The 1953 Phoenix

SCHOOL OF LAW
CUMBERLAND UNIVERSITY

Digitized by the Internet Archive
in 2010 with funding from
Lyrasis Members and Sloan Foundation

http://www.archive.org/details/phoenix1953cumb

The 1953 Phoenix

of

CUMBERLAND UNIVERSITY

SCHOOL OF LAW

LEBANON, TENNESSEE

Boone Hall

Gymnasium

Entrance to Campus

Views
OF CUMBERLAND

Administration Building

Views
OF CUMBERLAND

Girls' Dormitory

Carruthers Hall

Dedication . . .

TO SARAH HARDISON

Law Librarian

LL.B. Cumberland University

We, the students of Cumberland University humbly dedicate this, the 1953 PHOENIX to Miss Sara Hardison who for the past thirty years has represented to the students the high ideals of this our Alma Mater. For this we are grateful.

President Sam B. Gilreath

LL.B. Cumberland University

President of the University, author of History of a Law Suit, Delegate to the Constitutional Convention, and widely known as an adept after dinner speaker.

Faculty and Administration

Dean Arthur Weeks

School of Law

A.A. Howard College, LL.B. Univ. Alabama, LL.M. Duke Univ.

This Christian gentleman has been with the School of Law for these past six years. During his tenure here at the law school he also showed great interest in the College of Arts and Sciences. He has done all within his power to keep up the high standards of Cumberland Law School.

Faculty

BERNERD B. BAILEY

Professor of Law

A.B. Ouachita College; A.M. University of Chicago; J.D. University Chicago.

OTIS J. BOUWSMA

Associate Professor of Law

A.B. Calvin College; M.A. Kalamazoo College; J.D. Emory University; LL.M. Duke University.

RICHARD J. DEMEREE

Assistant Professor of Law

Ph.B. University Chicago; LL.B. University Alabama.

WILLIAM H. STANFORD, JR.

Associate Professor of Law

A.B. LL.B. Mercer University; LL.M. Duke University.

and Administration . . .

IMOGENE BRADLEY

MRS. H. H. BRADSHAW

BERNIE HALEY

FRANCES MILLER

Classes

Seniors

Seated: Peebles, Lockert, Adams. Standing: McKinney, Hughely

OFFICERS

WILLIAM B. LOCKERT ..... *President*

J. MAC PEEBLES ..... *Vice-President*

H. C. ADAMS ..... *Secretary*

W. McKINNEY ..... *Treasurer*

C. HUGHELY ..... *Representative*

DRAKE BINGHAM

ADA, OKLA.

University Oklahoma; Phi Alpha Delta.

LOUISE BINGHAM

ADA, OKLA.

A.B.N.W. St. College; Legal Honor Society; Dames Club; Cum Laude.

TYLER C. BOURNE

GUTHRIE, KY.

Vanderbilt University; Delta Theta Phi.

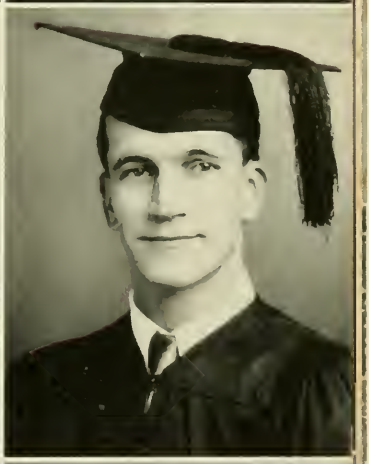

DONALD L. BRIGGS

BROOKLYN, N. Y.

Tri State College; Delta Theta Phi; Blue Key.

ALVIN M. BRANDT

NASHVILLE, TENN.

Vanderbilt University; Editor *Collegian* '52; Phi Alpha Delta.

WILLIAM L. COLEMAN

TRENTON, TENN.

Union University; Y.D.C.

Seniors

KENNETH G. FINK, JR.

NEW ORLEANS, LA.

Loyola University; Phi Alpha Delta; Blue Key.

T. T. FISHER

JEFFERSON CITY, MO.

Westminster College; Delta Theta Phi; Y.D.C.

RALPH G. LAWERENCE

NASHVILLE, TENN.

Vanderbilt University; President December Graduating Class; Phi Alpha Delta; Blue Key.

EUGENE V. MILLER

ENID, OKLA.

Phillips University; Phi Alpha Delta; Blue Key; Square and Compass.

RUDOLPH J. MURENSKY

BARTLEY, W. VA.

Cumberland University; Delta Theta Phi; Blue Key.

EARL G. MURPHY

CLEVELAND, TENN.

Carnegie Tech; Phi Alpha Delta; Blue Key; Legal Honor Society; Cum Laude.

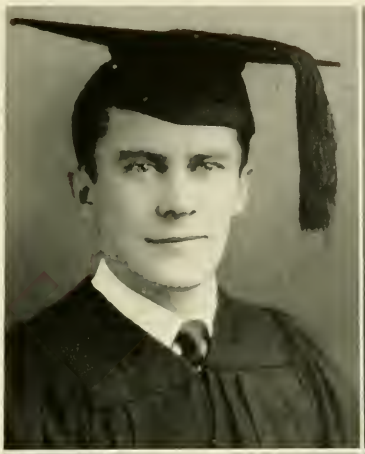

CLAUDE E. ROAT

SHORTSVILLE, N. Y.

Cumberland University; Delta Theta Phi.

JOHN H. SMITH

LIVINGSTON, TENN.

Tennessee Polytechnic Institute; Delta heta Phi.

PAUL W. SORRICK, JR.

CHATTANOOGA, TENN.

Tennessee Temple College; Phi Kappa Alpha.

KENNETH C. SPELL

WICHITA FALLS, TEXAS

Cumberland University; Phi Alpha Delta; Blue Key.

ALFRED A. ADAMS

LEBANON, TENN.

Cumberland University; Y.R.C.

H. CLAYTON ADAMS

BETHPAGE, TENN.

Cumberland University; Delta Theta Phi; Blue Key; Legal Honor Society; PHOENIX Staff; Who's Who '52.

Seniors

JOHN S. BATES
NEW MADRID, MISS.

University of Tennessee; Delta Theta Phi.

WALLACE M. BOLDING
JOHNSON CITY, TENN.

University of Tennessee; East Tennessee State; Phi Alpha Delta; Square and Compass; *Collegian* Staff.

JOHN E. COOKSEY
S. PITTSBURG, TENN.

Cumberland University; Delta Theta Phi; PHOENIX Staff.

ROBERT M. FASSLER
MILWAUKEE, WISC.

Milwaukee School of Engineering; Phi Alpha Delta.

MELVIN HANDELMAN
MARLIN, TEXAS

Baylor University; University of Missouri; Speech Contest Winner; Legal Honor Society; Square and Compass; Who's Who '53; Editor PHOENIX '52.

GROOMS C. HERRON
GREENFIELD, TENN.

Martin College; Phi Alpha Delta; Square and Compass; Legal Honor Society; Blue Key.

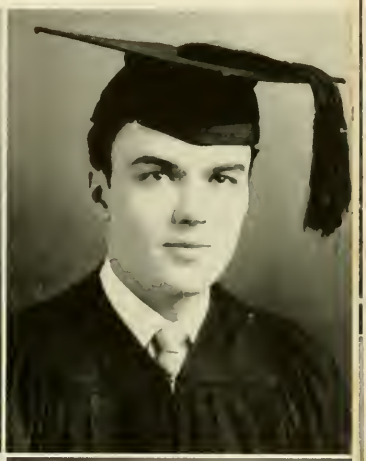

CHARLES W. HUGHELY

MEMPHIS, TENN.

University of Tennessee; Delta Theta Phi; Student Bar Association.

DAN T. INGRAM, JR.

LEBANON, TENN.

Vanderbilt University; Phi Alpha Delta.

DAVID A. LASSITER

GALLATIN, TENN.

WILLIAM B. LOCKERT

ASHLAND CITY, TENN.

Cumberland University; Delta Theta Phi; Blue Key.

MARVIN P. MARSHALL

SHELBYVILLE, TENN.

Cumberland University; President Student Bar Association; Phi Alpha Delta; Blue Key; *Collegian* Staff.

JOE MAURICE McBRIEN

CHATTANOOGA, TENN.

University of Tennessee; M.T.S.C.; Cumberland University; Blue Key.

Seniors

CARL W. McKINNEY
HOUSTON, MO.

S.W. Missouri State; Delta Theta Phi; Square and Compass; Y.R.C.

JACK Q. NEAL
GRAHAM, TEXAS

Weatherford College; Phi Alpha Delta; Blue Key; Square and Compass.

GUILFORD L. OGILVIE
THOMPSON STATION, TENN.

University of Tennessee; Phi Alpha Delta; Y.R.C.

J. MAC PEEBLES
NASHVILLE, TENN.

Vanderbilt University; Phi Alpha Delta; Blue Key; Student Bar Association.

JACK L. RICHARDSON
LOUISVILLE, KY.

University of Kentucky.

DANIEL E. SEAY
LEBANON, TENN.

Vanderbilt University; Detla Theta Phi; Blue Key; Square and Compass.

ROBERT M. TILLER

LONDON, KY.

University of Kentucky; Phi Alpha Delta; Blue Key; *Collegian* Staff.

CHARLES H. WALKER

PETERS LANDING, TENN.

West Tenn. State College; Phi Alpha Delta.

NOT PICTURED

TALTON A. TURNER

HUMBOLDT, TENN.

Martin College; Delta Theta Phi; Mr. Ground Hog '53.

Alma Mater

On old Lebanon's western border
Reared against the sky,
Proudly stands our Alma Mater
As the years go by.

Forward ever be her watchword,
Conquer and prevail;
Hail to thee, our Alma Mater,
Cumberland, all hail!

Cherished by thy sons and daughters,
Sweeter memories throng
Around our hearts, our Alma Mater,
As we sing this song.

Juniors

Left to Right: Cooksey, Folkner, Falleaf, Goodrich

OFFICERS

BILLY GOODRICH ..... *President*

BILL FOLKNER ..... *Vice-President*

LOUENE FALLEAF ..... *Secretary*

JOHN COOKSEY ..... *Treasurer*

HARRY W. BEARD

WATERTOWN, TENN.

Dayton University; Delta Theta Phi; Y.D.C.; *Collegian* Staff; PHOENIX Staff.

BENEDICT B. CERVEN

WHITING, INDIANA

Cumberland University; Phi Alpha Delta.

JAMES H. CHAMBERLAIN

LA FAYETTE, TENN.

David Lipscomb; Western Kentucky; Delta Theta Phi; Blue Key; Who's Who; PHOENIX, Business Manager; *Collegian* Staff.

MRS. WILLIAM A. FALLEAF

LEBANON, TENN.

A.B. Central State College; Legal Honor Society.

WILLIAM E. FOLKNER

CHATTANOOGA, TENN.

University of Chattanooga; Phi Alpha Delta; Square and Compass.

BILLY J. GOODRICH

HUMBOLDT, TENN.

Martin Junior College; Delta Theta Phi; Blue Key; PHOENIX—Sports Editor; Student Bar Association.

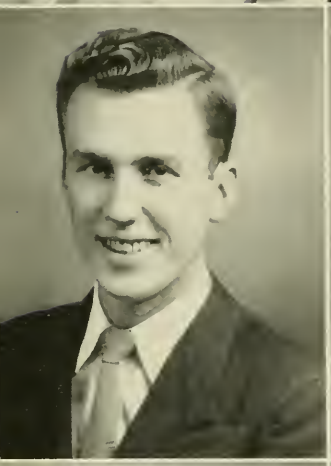

Juniors

BILLY B. GUTHRIE

CHATTANOOGA, TENN.

Cumberland University; Delta Theta Phi; Blue Key; PHOENIX Staff; Student Bar Association.

JACK HANNA

DETROIT, MICH.

University of Tennessee; Delta Theta Phi; PHOENIX Staff.

HARRY B. HOWARD, JR.

DOVER, TENN.

Murray State; Cumberland University; Phi Alpha Delta; *Collegian* Staff; Athletic Director; Square and Compass.

PERRY H. JOHNSON

LEBANON, TENN.

Cumberland University; Phi Alpha Delta.

JOSEPH A. LUGHES

PERTH AMBOY, N. J.

University of Tennessee; Delta Theta Phi; Student Bar Association; PHOENIX — Associate Editor.

CLARENCE D. POTTER

WATAUGA, TENN.

East Tennessee State College; University of Tennessee; Phi Alpha Delta.

WILBUR R. SEABROOK
ST. PETERSBURG, FLA.
Cumberland University; Phi Alpha Delta; Square and Compass; Legal Honor Society; PHOENIX Staff.

WILLIAM J. A. SMITH
CHATTANOOGA, TENN.
Georgetown University; University of Chattanooga; Editor-in-Chief '53 PHOENIX; Phi Alpha Delta; *Collegian* Staff; Chairman Ambassadors Ball.

WARREN W. TAYLOR
FAIRBANKS, ALASKA
University of Alaska; University of Washington; Phi Alpha Delta; Blue Key; *Collegian* Staff, Photo Editor; President, Sunday School Class; Student Bar Association.

JAMES R. THOMPSON
FAYETTEVILLE, TENN.
Cumberland University; Delta Theta Phi; Blue Key.

FRED. I. WOMACK
FAYETTEVILLE, TENN.
Cumberland University; Blue Key; Delta Theta Phi.

NOT PICTURED

T. WOMACK
OLD HICKORY, TENN.

E. WESTLAKE
NESHOBA, MISS.

H. BOYD
COOKEVILLE, TENN.

H. MASSEY
BLUEFIELD, W. VA.

H. WADDELL
CRYSTAL SPRINGS, MISS.

R. CRUSE
RAPID CITY, S. DAKOTA

Freshmen

Front Row: Martin, Cox. Standing: Casey, Williams, Lughes

OFFICERS

JOHN WILLIAMS ..... *President*

JOHN CASEY ..... *Vice-President*

JAMES MARTIN ..... *Secretary*

TOY COX ..... *Treasurer*

JOE LUGHES ..... *Representative*

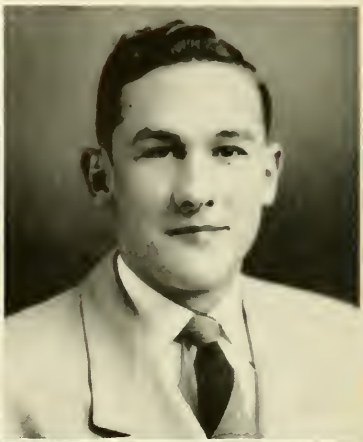

PAUL W. BASTIEN

STEVENSON, MICH.

Brainerd Jr. College; Phi Alpha Delta; PHOENIX Staff.

JOHN ALLEN CASEY

POPLAR BLUFF, MO.

N.E. Oklahoma A&M; Delta Theta Phi.

TYRUS H. COBB

FAYETTEVILLE, TENN.

A.B. Middle Tennessee State College; Delta Theta Phi; *Collegian* Staff.

TOY L. COX

DUNCAN, S. C.

Phi Alpha Delta; PHOENIX Staff; *Collegian* Staff.

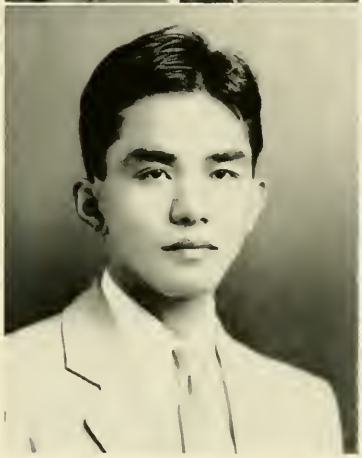

PHILLIP S. IHA

HONOLULU, T. H.

A.B. Houghton College; Phi Alpha Delta; Editor of *Collegian*; PHOENIX Staff.

CHARLES H. McARTHEY

ESCANABA, MICH.

Wisconsin State; Phi Alpha Detla; *Collegian* Staff; PHOENIX Staff; Chairman U.N. Committee.

Freshmen

SYDNEY J. MASON
SIOUX CITY, IOWA
Morningside College: Phi Alpha Delta.

RALPH E. POGUE
GATTMAN, MISS.
Woodside Jr. College: Phi Alpha Delta: *Collegian* Staff; PHOENIX Staff.

JEROME SHAW
CLARKSDALE, MISS.
University of Mississippi; Phi Alpha Delta: Square & Compass Club; *Collegian* Staff.

LIDA B. SHAW
CLARKSDALE, MISS.
A.B. Brenau College: PHOENIX Staff; Dames Club: Legal Honor Society.

JOHN L. WILLIAMS
HUNTINGDON, TENN.
Bethel College: Phi Alpha Delta: Y.R.C. President. *Collegian* Staff.

NOT PICTURED

THURMAN M. ELDRIDGE
STATE ROAD, N. C.

NORMAN ROSKOS
SHARON, TENN.
Theil College: Delta Theta Phi.

GAYLOR A. WICKER
CAMPBELL, MO.
University of Missouri: Phi Alpha Delta.

Organizations

DELTA THETA PHI

BLUE KEY

PHI ALPHA DELTA

LEGAL HONOR SOCIETY

STUDENT BAR ASSOCIATION

CAMPUS LEADERS

DAMES CLUB

YOUNG REPUBLICANS

YOUNG DEMOCRATS

SQUARE & COMPASS

Legal Honor Society

Clayton Adams
Louise Bingham
Mrs. William Falleaf
Melvin Handelman
Grooms Herron
Wilbur Seabrook
Lida Shaw

Richard J. Demeree, *Faculty Adviser*

The legal Honor Society is composed of those students who have maintained a "B" average for three out of four of their quarters in law school and are selected by members of the Law School faculty.

Who's Who

IN AMERICAN COLLEGES AND UNIVERSITIES

JAMES H. CHAMBERLAIN

MELVIN R. HANDLEMAN

MARVIN P. MARSHALL

JAMES H. CHAMBERLAIN

MELVIN R. HANDLEMAN

MARVIN P. MARSHALL

Seated: Marshall, Peebles. Standing: Taylor, Hughely, Goodrich, Lughes, Guthrie

Student Bar Association

OFFICERS

MARVIN MARSHALL ..... *President*

MAC PEEBLES ..... *Vice-President*

BILLY GOODRICH ..... *Secretary*

BILL TAYLOR ..... *Treasurer*

CLASS REPRESENTATIVES

Joe Lughes Billy Guthrie Charles Hughley

The Student Bar Association was formerly known as the Student Council. This board meets to overcome any difficulties which arise concerning the students. The Student Bar holds all elections for class officers and appoints the heads of the various publications and intramurals.

Dames Club

OFFICERS

Betty Folkner ..... *President*
Rita Bates ..... *Vice-President*
Bobbye Shinn ..... *Vice-President*
Ruth Iha ..... *Reporter*

MEMBERS

Mrs. Bernerd Bailey	William Folkner	Jack Neal
John Bates	Sam Gilreath	Gil Ogilvie
Harry Beard	Grooms Herron	Claude Roat
Drake Bingham	Charles Hughley	Jerome Shaw
Marlin Bixler	Phillip Iha	Garland Shinn
Tyler Bourne	Perry Johnson	John Smith
Otis Bouwsma	C. McKinney	Paul Sorrick
Don Briggs	Howard Massey	Arthur Weeks
Bill Coleman	Marvin Marshall	Edward Westlake
T. Eldridge	Gene Miller	Gaylon Wicker
T. Fisher	Earl Murphy	John Williams

The Dames club is composed of the wives of the students and faculty members. Its purpose is to promote a friendly relationship among the students and their families. The club meets monthly in the student lounge.

They All Showed Up

Iha, Bates, Folkner, Shinn

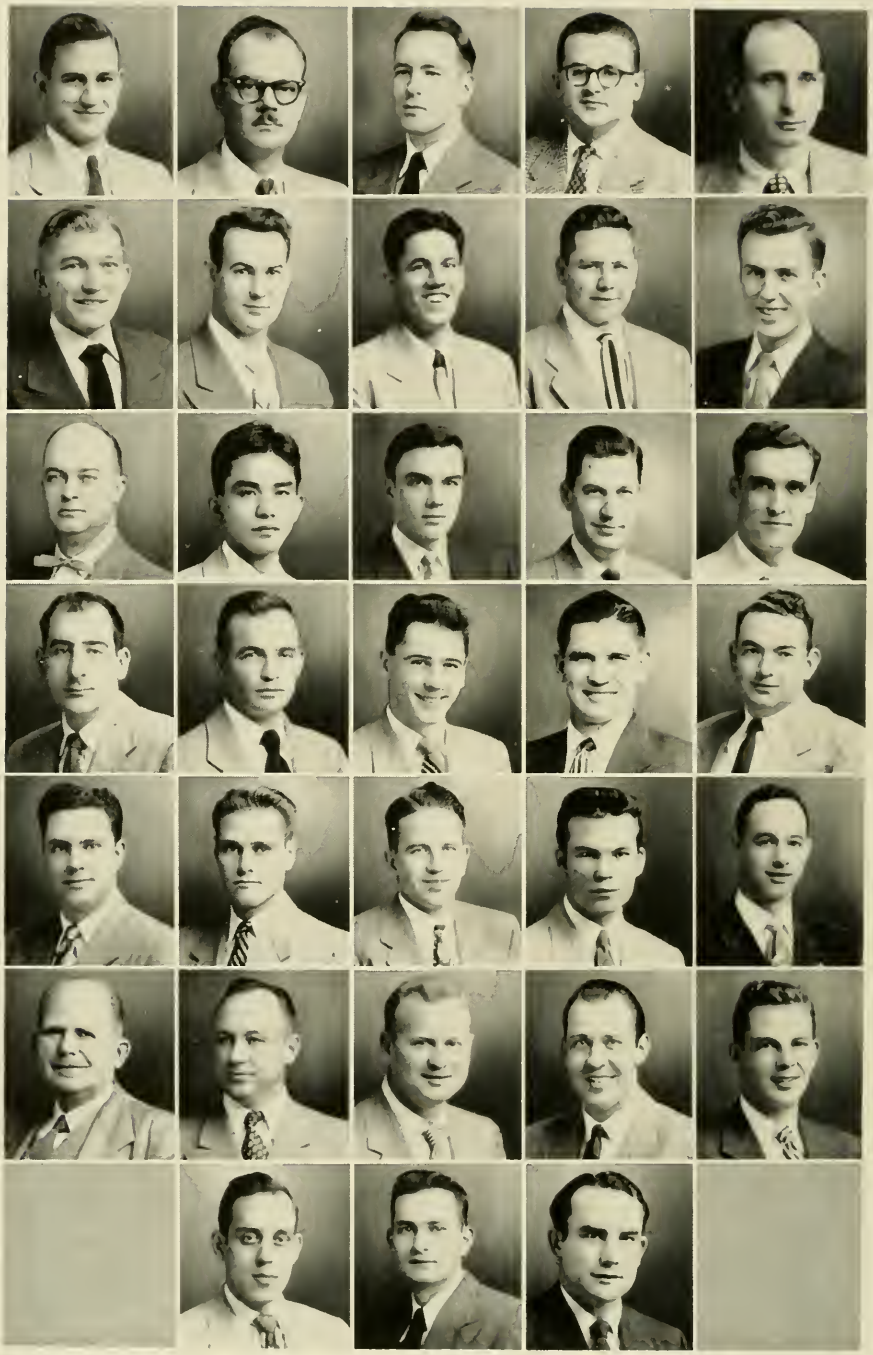

Phi Alpha Delta

OFFICERS

JACK NEAL ..... *Justice*
ROBERT FASSLER ..... *Vice-Justice*
WILBUR SEABROOK ..... *Clerk*
WILLIAM FOLKNER ..... *Treasurer*
CHARLES WALKER ..... *Marshal*

The local chapter of Phi Alpha Delta was chartered with the chapter being named the Cordell Hull chapter in honor of one of Cumberlands most beloved graduates.

First Row: Paul Bastain, Drake Bingham, Wallace Bolding, Alvin Brandt, Benedict Cerven.

Second Row: Toy Cox, Bob Fassler, Kenneth Fink, Bill Folkner, Chic Howard.

Third Row: Grooms Herron, Phillip Iha, Dan Ingram, Perry Johnson, Ralph Lawerence.

Fourth Row: Sidney Mason, Marvin Marshall, Charles McArthy, Gene Miller, Earl Murphy.

Fifth Row: Jack Neal, Gil Ogilvie, Mac Peebles, Ralph Pogue, Clarence Potter.

Sixth Row: Willie SeaBrook, Jerome Shaw, Bill Smith, Kenneth Spell, Bill Taylor.

Seventh Row: Bob Tiller, Charles Walker, John Williams.

Seated: Neal, Fassler
Standing: Walker, Seabrook, Folkner

Delta Theta Phi

OFFICERS

CHAMBERLAIN ..... *Dean*

SMITH ..... *Vice-Dean*

GUTHRIE ..... *Tribune*

BEARD ..... *Master of Roll*

ADAMS ..... *Master of Ritual*

GOODRICH ..... *Clerk of Exchequer*

LUGHES ..... *Bailiff*

The local chapter of Delta Theta Phi was chartered and named the Green Senate in honor of Judge Grafton Green, former member of the Supreme Court and one time Chief Justice of the Supreme Court of Tennessee, and Professor of Law at Cumberland University, of which he was a graduate.

First Row: Clayton Adams, John Bates, Harry Beard, Tyler Bourne.

Second Row: Don Briggs, John Casey, Ty Cobb, John Cooksey.

Third Row: T. Fisher, Billy Goodrich, Billy Guthrie, Jack Hanna.

Fourth Row: Charles Hughley, William Lockert, Joe Lughes, Wink McKinney.

Fifth Row: Rudolph Murensky, Claude Roat, Dan Seay, John Smith.

Sixth Row: Jim Thompson, Fred Womack.

Left to Right: Lughes, Adams, Guthrie, Chamberlain Goodrich, Beard

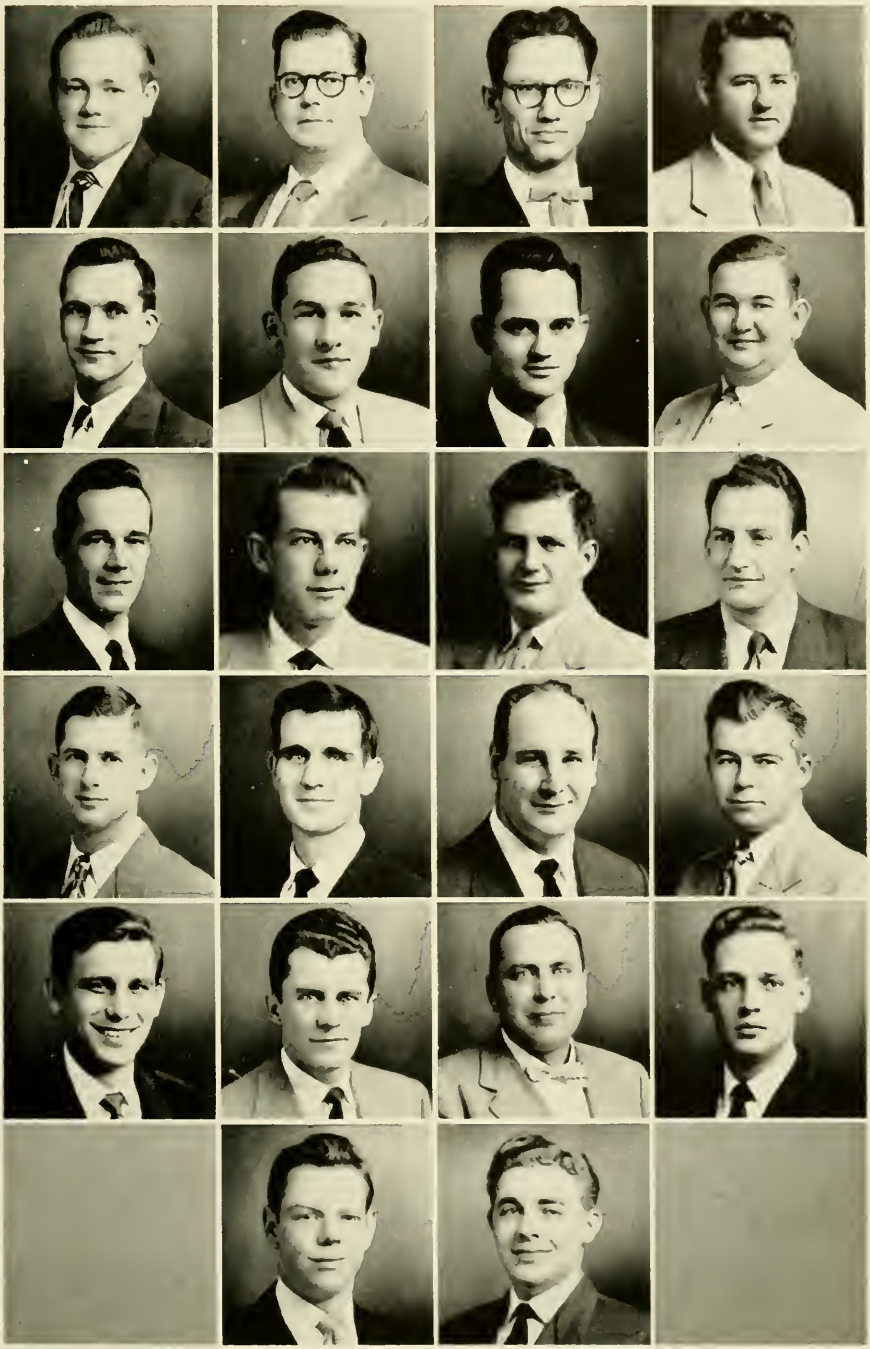

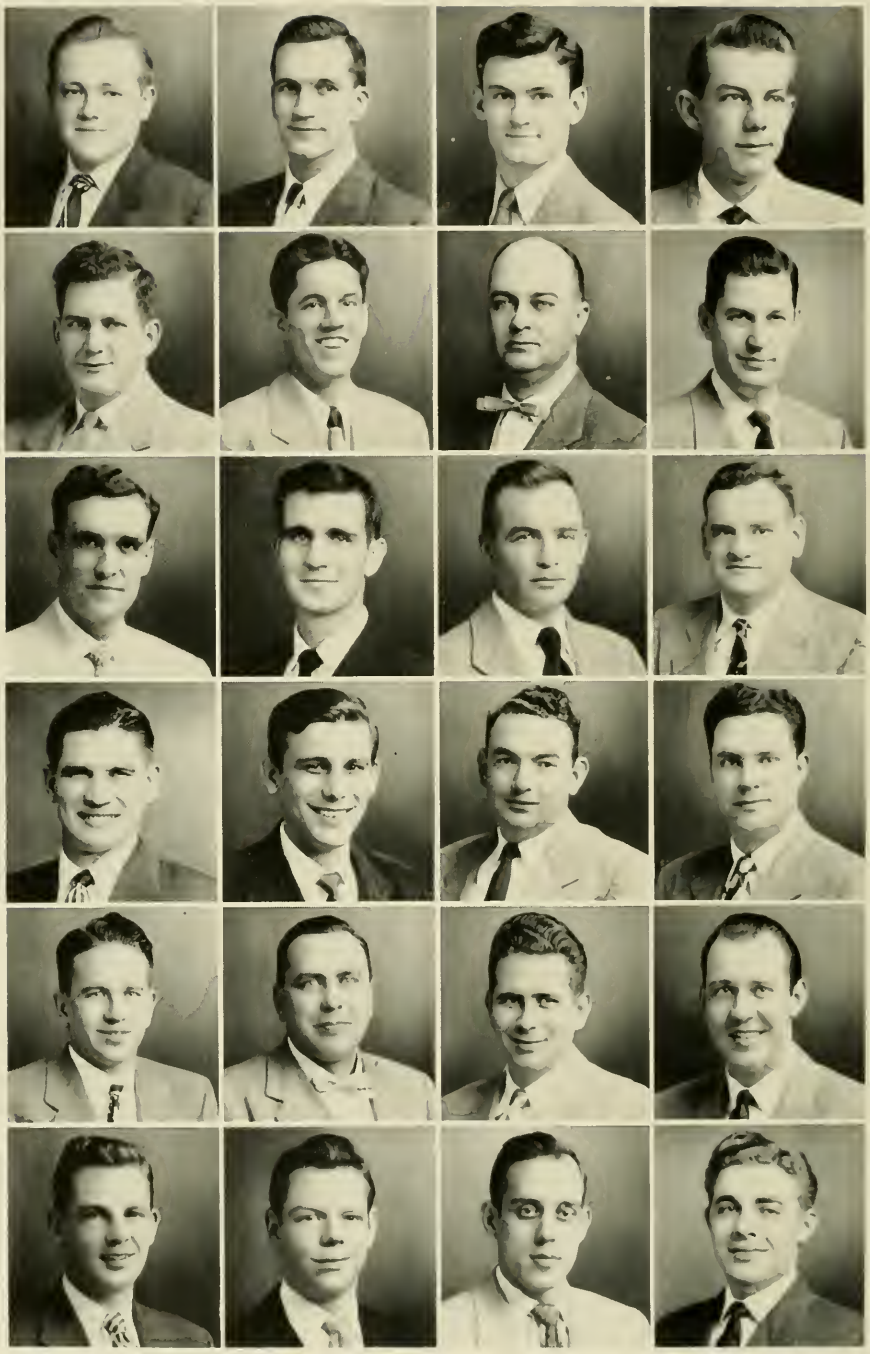

Blue Key

OFFICERS

JACK NEAL ..... *President*

JAMES THOMPSON ..... *Vice-President*

J. MAC PEEBLES ..... *Recording Secretary*

BILLY GUTHRIE ..... *Corresponding Secretary*

DANIEL SEAY ..... *Treasurer*

First Row: Clayton Adams, Don Briggs, James Chamberlain, Billy Goodrich.

Second Row: Billy Guthrie, Kenneth Fink, Grooms Herron, Perry Johnson.

Third Row: Ralph Lawerence, William Lockert, Marvin Marshall, Joseph McBrien.

Fourth Row: Gene Miller, Rudolph Murensky, Earl Murphy, Jack Neal.

Fifth Row: Mac Peebles, Dan Seay, Paul Sorrick, Kenneth Spell.

Sixth Row: Warren Taylor, Jimmy Thompson, Bob Tiller, Fred Womack.

Seated: Neal Thompson
Standing: Peebles, Guthrie

Seated: Hanna, Lughes, Beard, Guthrie
Standing: Neal, Cox, Goodrich, Adams, Chamberlain, Lassiter

Young Democrat Club

MEMBERS

CLAYTON ADAMS

HARRY BEARD

JIM CHAMBERLAIN

TOY COX

BILLY GOODRICH

BILLY GUTHRIE

JACK HANNA

DAVID LASSITER

JACK NEAL

MEMBERS

PAUL BASTAIN

MARLIN BIXLER

BEN CERVEN

BILL FOLKNER

CHARLES HUGHELY

CHIC HOWARD

HOWARD MASSEY

WINK McKINNEY

CLARENCE POTTER

BILL SMITH

BOB TILLER

Young Republican Club

Seated: McKinney, Williams, Bixler, Tiller
Standing: Bastain, Cervin, Smith, Potter, Hughely, Howard, Folkner

Square and Compass

OFFICERS

BOLDING ..... *President*
HANDELMAN ..... *Vice-President*
SEAY ..... *Secretary-Treasurer*

MEMBERS

First Row:
Wallace Bolding
William Folkner
Melvin Handelman
Grooms Herron
Harry Howard

Second Row:
Carl McKinney
Gene Miller
Jack Neal
Jack Richardson
Wilbur Seabrook

Third Row:
Daniel Seay
Jerome Shaw
John Williams

The Square and Compass club is composed of the various members of the Masons here at the School of Law.

Richard J. Demeree, *Member and Faculty Adviser*

The student leaders this year are comprised of the heads of the individual, clubs, organizations, fraternities and publications in the School of Law.

Student Leaders

Seated, Right to Left: Marshall, Iha, Smith, Taylor, Fassler, McBrien. Standing: Neal, Chamberlain, Bolding.

Cross-Examination

Witness on Stand

Summing Up Case To Jury

Attorneys' Conference

Moot Court

Moot Court is among one of the more important subjects taught in connection with the study of law—Moot Court is held each Monday afternoon during the school quarter and acquaints the student with formal courtroom procedure. Each senior student is required to present his case before the court and jury during his senior year. Sam B. Gilbreath, President of the University is the presiding judge.

Proclamation

WHEREAS, the first Mid-South Model United Nations General Assembly will be held on the campus of Cumberland University, February 26, 27 and 28, 1953, and,

WHEREAS, delegates from numerous colleges throughout the Mid-South area will be present, and,

WHEREAS, the United Nations offers mankind's last hope for the peaceful settlement of the disputes among the Nations of the world, and therefore it is to the interest of all to learn of the functions of the United Nations, and,

WHEREAS, this endeavor is worthy of the support of every civic minded citizen of Lebanon and our town is honored by being the scene of this pioneer meeting,

NOW, THEREFORE, I WILLIAM D. BAIRD, Mayor of Lebanon, Tennessee, do hereby designate Friday, February 27, 1953, as UNITED NATIONS DAY in Lebanon, Tennessee, and urge the full cooperation of every citizen of our city as host to the visiting guests in assuring the success of this meeting.

WITNESS MY HAND AND THE OFFICIAL SEAL OF THE CITY OF LEBANON, TENNESSEE, on this, February 17, 1953.

Wm. D. Baird,
Mayor of Lebanon.

TICKETS, PLEASE

U. N. SPONSORS

SEC. GENERAL

BOARD NO. 8

UNITED NATIONS DELEGATIONS

DELEGATES FROM TENNESSEE WESLEYAN

DAVID LIPSCOMB DELEGATION

VANDERBILT DELEGATION

IT SAYS HERE

SENATOR COOPER

UNCLE JOE'S BOYS

RUSSIAN DELEGATE

A TENSE MOMENT BEFORE THE VETO

REP. PAT SUTTON

I SAID IT AND I'M GLAD

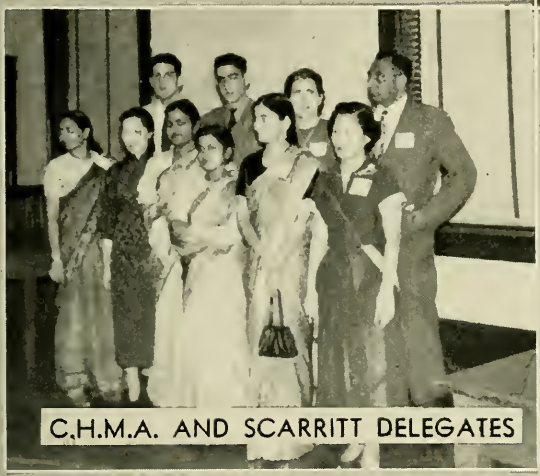

C.H.M.A. AND SCARRITT DELEGATES

A DELEGATE?

LADIES AND GENTLEMEN

DOROTHY ROBBINS

RUSSIA SPEAKS?

HAWAIIAN DELEGATE

ALL THE WAY FROM N. Y.

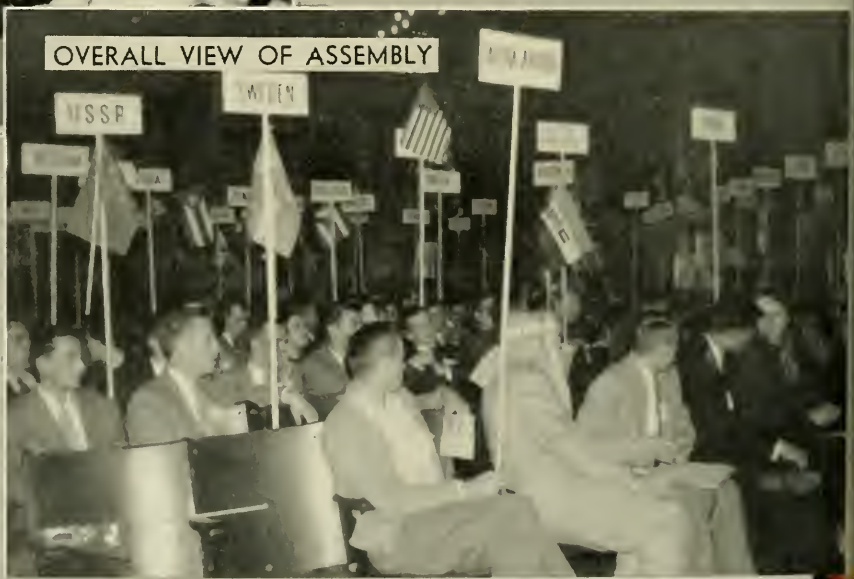

OVERALL VIEW OF ASSEMBLY

GUEST AND SPONSORS OF THE MODEL U. N.

STEERING COMMITTEE STILL STEERING

ALASKA SPEAKS

OBJECTIONS OVERRULED

Mr. and Mrs. Groundhog for 1953

John Earl Cooksey

Louene Falleaf

Each year the student body selects a student to be Mr. Groundhog, however this year the students decided that something new should be added and thus we have not one but two this year. The 1953 PHOENIX is proud to display our new dignitaries.

The Lawyer's Prayer

When I defend a client,
May I give it all I can.
Or prosecute with firm belief
    The enemies to man.
May I be a friend to those around me,
    And all I find afar.
May I ever be respected
    By my brothers at the bar.
Let duty be my calling,
    And honor be my creed.
Let me help alike the wealthy
    And those I find in need.
When fees and bread concern me,
    May I somehow not despair;
And no matter what the circumstances
    May I never be unfair.
When twilight comes upon me
    May I know my hands are clean,
Free of all of the corruption
    And the evil I have seen.
May my record mirror diligence,
    And the good things that I saw.
When I seek mercy and not justice
    From the Architect of Law.

MELVIN HANDELMAN

WILLIAM J. A. SMITH
Editor-in-Chief

JAMES CHAMBERLAIN
Business Manager

The 1953 Phoenix

STAFF

SMITH ..... *Editor-in-Chief*
CHAMBERLAIN ..... *Business Manager*
GOODRICH ..... *Sports Editor*
TAYLOR ..... *Photographic Editor*
LUGHES ..... *Associate Editor*

STAFF ADVISOR	SPONSOR
Melvin Handelman	DR. B. B. Bailey

STAFF

Phillip Iha	John Cooksey	Jack Hanna
Ralph Pogue	Paul Bastain	Harry Beard
Lida Shaw	Willie Seabrook	Clayton Adams
Fred Womack		Charles McArthey

The College Annual received its name from the legendary bird called the Phoenix. Like the Phoenix, Cumberland was completely devoured by fire, but arose from the ashes to carry on.

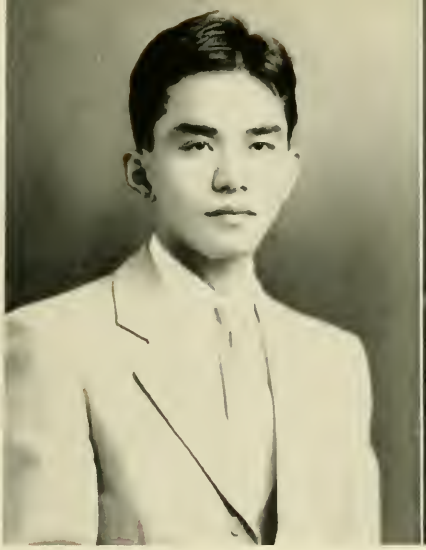

PHILLIP IHA
Editor-in-Chief

TOY COX
Business Manager

The Collegian

STAFF

Editor in Chief ..... Iha
Associate Editor ..... McArthey
Associate Editor ..... Pogue
Business Manager ..... Cox
Advisor ..... Dr. Bailey

REPORTERS

Student Bar Association ..... Marshall
C. U. Sunday School Class ..... Taylor
Phoenix ..... Smith
Blue Key ..... Tiller
PAD ..... Shaw
Sports ..... Howard
DTP ..... Chamberlain
Legal Honor Society ..... Adams
Dames Club ..... Ruth Iha
YDC ..... Beard
YRC ..... Williams
Newman Club ..... McBrien
Square and Compass ..... Bolding
Chapel Programs ..... Cobb

The *Collegian* is published by the students of Cumberland Law School and is a monthly bulletin of what has been happening on the campus between publications. The *Collegian* keeps the students abreast of all Cumberland news and each month presents an editorial by the President and the Dean of the University.

ALL AMERICAN BOY

IS THERE ENOUGH

HOWDY

Field

LOCAL HEROES

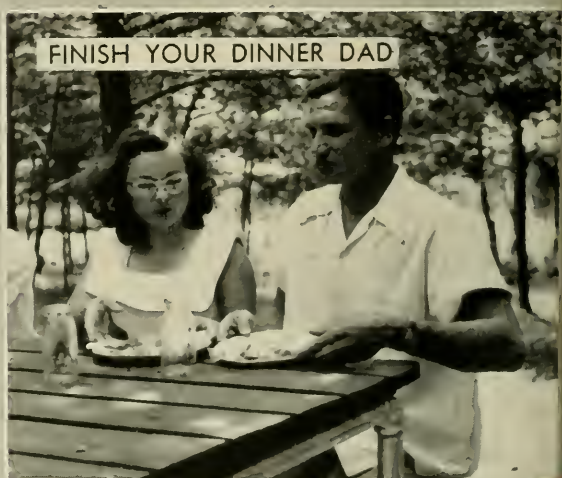

FINISH YOUR DINNER DAD

FOR ME?

DIG IN, FOLKS

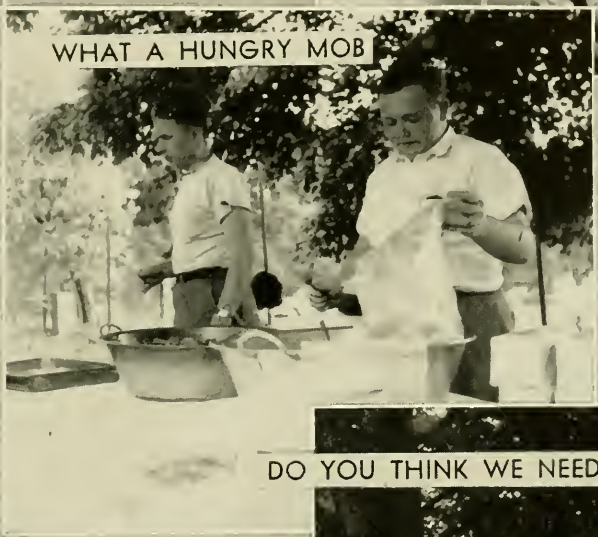

WHAT A HUNGRY MOB

I CAN MAKE IT

DO YOU THINK WE NEED MORE FOOD?

Day

CHOWLINE WITH SMILES

Below: Compliments of the friends of Martha.
Bottom: The Eyes of Texas.

Below: The working man's friend.

Bottom: For ME?????

The long and the short
Oscars of the Waldorf

Sugar, Hon, and Baby
G Day

Afternoon Tea
What did I make

Loan me Ten till the 1st.
I'm sorry no class today

Reasonably prudent student
See Shephards for this title

In ten easy lessons
Ragtime Boogie Woogie

Help yourself to the moonpies
All right kids break it up,

The bad and the beautiful
Alumni

CLAUDE ROATE

Each year the facultyy chooses the men most likely to be the reasonably prudent men in their respective class. This is one of the most coveted honors which the School of Law can confer upon its students.

Reasonably Prudent Men

EARL MURPHY

COMPLIMENTS

OF

LEBANON WOOLEN MILLS

Makers of Fine Woolen Blankets

Mill: Lebanon, Tenn. Sales Office: 40 Worth St., New York, N. Y.

COMPLIMENTS

OF

RODGERS BROS.

Wholesale & Retail
Grocers

The place with parking convenience

LEBANON, TENNESSEE

COMPLIMENTS

OF

JASPER-QUICK MOTOR CO.

LEBANON, TENNESSEE

COMPLIMENTS

OF

SHANNON'S
DRUG STORE

Prescriptions
a specialty

COMPLIMENTS

OF

S. N. COOK
HARDWARE
COMPANY

LEBANON, TENNESSEE

Best Wishes

CAPITOL and PRINCESS
THEATERS

LEBANON, TENNESSEE

COMPLIMENTS

OF

BAIRD & COOKSEY

HARDWARE

•

LEBANON, TENNESSEE

COMPLIMENTS

OF

STATE BUILDING

and

LOAN ASSOCIATION

•

LEBANON, TENNESSEE

MAPLE HILL COURT

GOOD FOOD

Catering to Parties

Phone 9152

WEST SIDE

COFFEE SHOP

LEBANON, TENNESSEE

MODERN LAUNDRY

& DRY CLEANERS

•

LEBANON, TENNESSEE

SEAT'S

STUDIO

LEBANON, TENNESSEE

COMPLIMENTS

OF

COMMERCE UNION BANK

Member F.D.I.C.

and

Federal Reserve System

COMPLIMENTS

OF

AUTO PARTS

and

SERVICE COMPANY

Phone

504 - 505

South College & Gay

BEST WISHES

FROM

ROBERTS COAL COMPANY

•

LEBANON, TENNESSEE

COMPLIMENTS

OF

WILSON COUNTY MOTOR COMPANY

LEBANON, TENNESSEE

THE TASTY SHOP

LEBANON, TENNESSEE

DICK LAWLOR

Your Insurance Man

LEBANON, TENNESSEE

WEST SIDE BARBER SHOP

LEBANON, TENNESSEE

BRADSHAW DRUG STORE

LEBANON, TENNESSEE

PERFECTION

ICE CREAM, ICE, MILK

Grade "A" Pasteurized Milk

LEBANON, TENNESSEE

COMPLIMENTS

OF

DONNELL MOTOR COMPANY

CHRYSLER-PLYMOUTH

LEBANON, TENNESSEE

HENDERSON'S FLOWER SHOP

Phone 1047-J

212 W. Main St. Lebanon, Tenn.

HATCHER'S RADIO SERVICE

LEBANON, TENN.

COMPLIMENTS

OF

The LEBANON DEMOCRAT

PRINTERS AND PUBLISHERS

COMPLIMENTS

OF

McCLAIN-SMITH

MEN'S-READY-TO-WEAR

•

LEBANON, TENNESSEE

KEATTS-McDOWELL
MOTOR CO.

CADILLAC-OLDSMOBILE

213 W. Main St.

Phone 511 & 1051

LEBANON, TENN.

OLD'S

Complete Family Outfitters

Nationally Advertised
Brands

Drink

Coca-Cola

In Bottles

PATRONIZE

OUR

ADVERTISERS

COMPLIMENTS

OF

BILL ROSE

TEXACO PRODUCTS

•

LEBANON, TENNESSEE

McADOOS

A Good Store in a Good Town

LADIES AND GENTS FURNISHINGS

Phone 253

DRAPER & DARWIN STORES

45 BUSY STORES IN TENNESSEE,
KENTUCKY AND ALABAMA

Phone 116

Johnson's
FARM DAIRY

MILK AND ICE CREAM

Stop at our Dairy Bar for a Delicious
MILK SHAKE

LEBANON, TENNESSEE

PATRONIZE
OUR
ADVERTISERS

JOE REEDER

Shell Service Station

W. Main

LEBANON, TENNESSEE

THE 1953 PHOENIX WAS DESIGNED AND PRINTED

BY

•

BENSON PRINTING COMPANY

NASHVILLE, TENNESSEE